EMPATHY

(MED. SLOW)
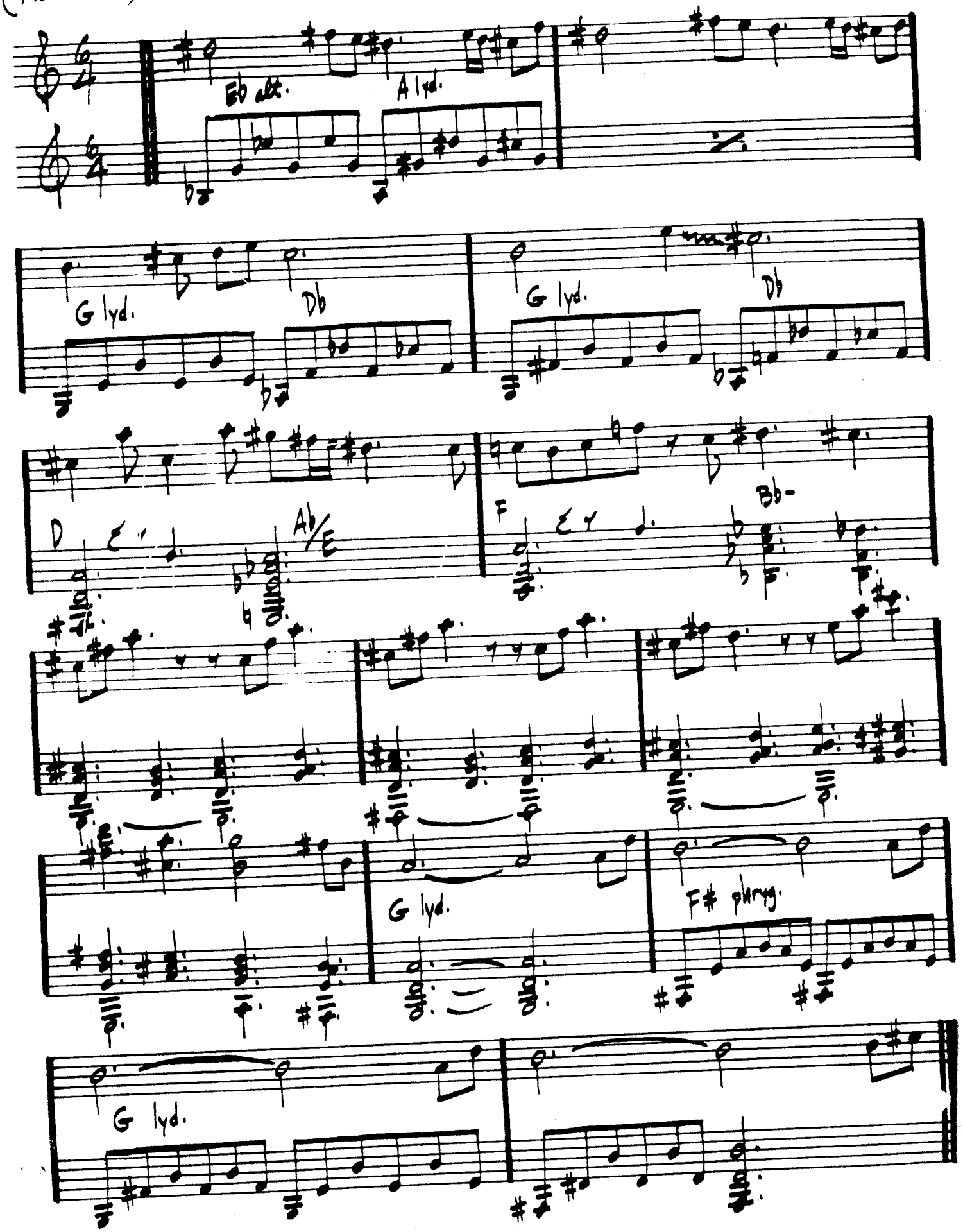
— RICHARD NILES